



South Carolina's REVOLUTIONARY RIVERS



FOREVR

Friends of Revolutionary Rivers

Please be mindful that many of the landings along the SC Revolutionary Rivers Trail are available to the public because the private landowners have provided access. Please be respectful to the land and our river. Information in this brochure was provided by Florence County, and is current as of March 2019.

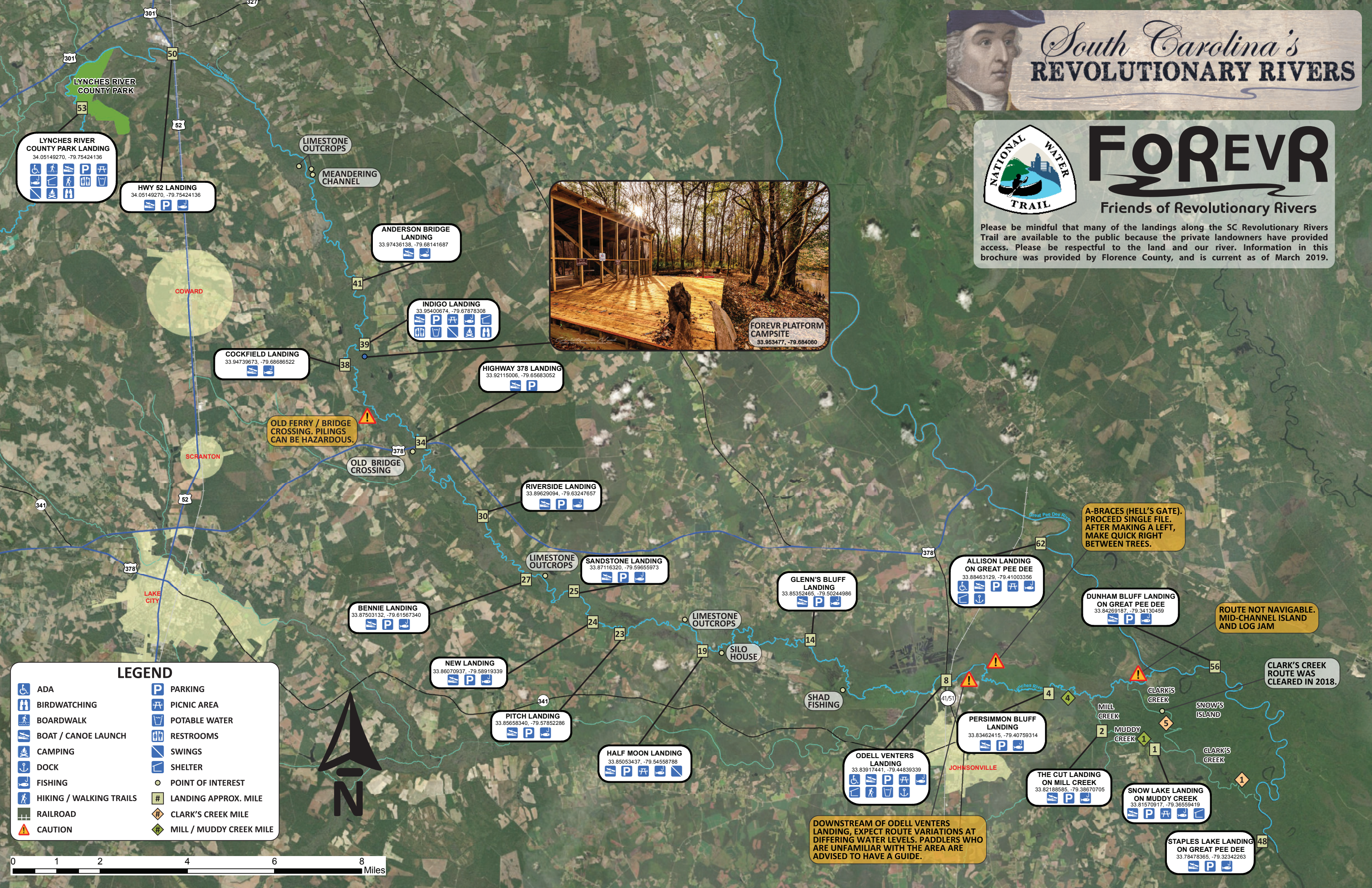

LEGEND

ADA	PARKING
BIRDWATCHING	PICNIC AREA
BOARDWALK	POTABLE WATER
BOAT / CANOE LAUNCH	RESTROOMS
CAMPING	SWINGS
DOCK	SHELTER
FISHING	POINT OF INTEREST
HIKING / WALKING TRAILS	LANDING APPROX. MILE
RAILROAD	CLARK'S CREEK MILE
CAUTION	MILL / MUDDY CREEK MILE

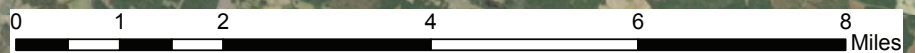

DOWNSTREAM OF ODELL VENTERS LANDING, EXPECT ROUTE VARIATIONS AT DIFFERING WATER LEVELS. PADDLERS WHO ARE UNFAMILIAR WITH THE AREA ARE ADVISED TO HAVE A GUIDE.

A-BRACES (HELL'S GATE). PROCEED SINGLE FILE. AFTER MAKING A LEFT, MAKE QUICK RIGHT BETWEEN TREES.

ROUTE NOT NAVIGABLE. MID-CHANNEL ISLAND AND LOG JAM

CLARK'S CREEK ROUTE WAS CLEARED IN 2018.